

Indian GNU/Linux Users' Group, Chennai

<http://www.chennaiug.org>

presents

Careers with GNU/Linux

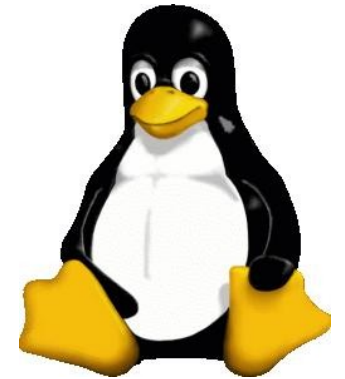

by

Shakthi Kannan MS

September 9, 2006

Introduction

- **GNU/Linux/Free Software Movement**
 - **Free Software Foundation (FSF)**
 - ***Free as in Freedom – Richard Stallman's Crusade for Free Software***
<http://www.oreilly.com/openbook/freedom/>
 - ***The Cathedral and the Bazaar - Eric Steven Raymond***
<http://www.catb.org/~esr/writings/cathedral-bazaar/cathedral-bazaar/>
- **GNU General Public License**
- **GNU/Linux distributions**
Red Hat, Fedora Core, SuSE, Mandrake, Debian, Slackware
Knoppix, Gnoppix, Gentoo
<http://www.distrowatch.com/>
- **(GNU/)Linux User Groups**
<http://www.linux.org/groups/>

free
SOFTWARE
FOUNDATION

Industry Domains

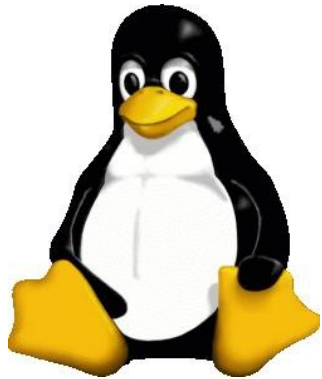

Bioinformatics
Computer Networks
Gaming industry
Embedded systems/VLSI
Operating Systems
Research
Service industry
Systems development
System/network administration
Teaching
Telecommunications

Job Designation

- **Application Developer**
- **Graphics Designer**
- **Database Programmer**
- **Embedded Systems Engineer**
- **Freelance Writer**
- **Professor/Researcher**
- **Marketing Specialist**
- **Consultant**
- **Network/System Administrator**
- **VLSI Engineer**
- **Systems Developer**
- **Web Developer**

GNU's Not UNIX

Application Developer

- **C, C++, Java, Fortran, Cobol, Lisp**
- **Perl, Python, Bash**
- **Tcl/Tk, GTK, Qt**

<http://sourceforge.net>

<http://freshmeat.net>

Coursework

- **CS131 Programming and Data Structures**
- **CS231 Introduction to Analysis of Algorithms**
- **CS237 Object Oriented Programming**
- **CS338 Software Engineering**
- **CS433 Object Oriented System Analysis and Design**

Eclipse IDE

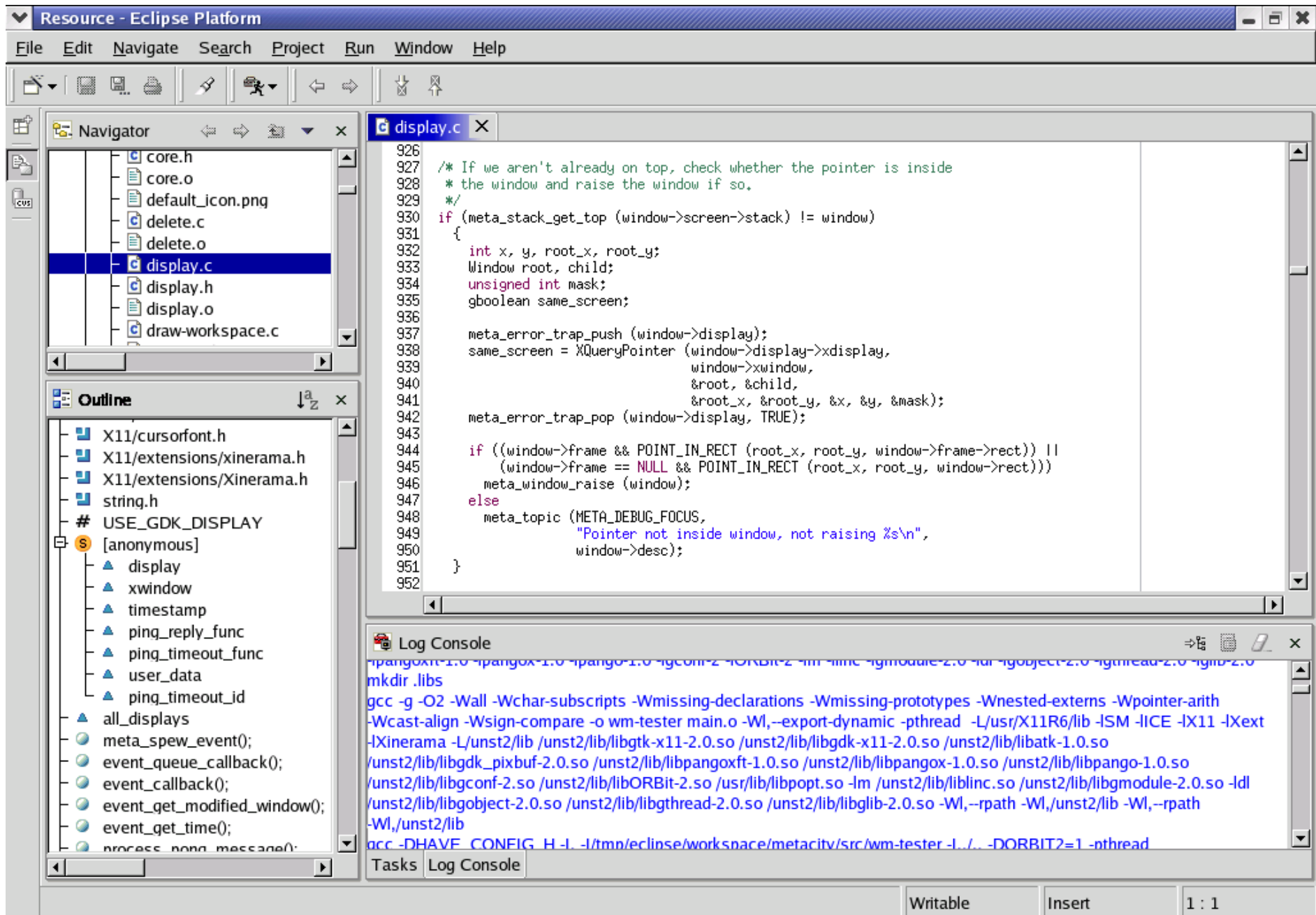

Source: <http://ometer.com/eclipse-shots/eclipse-metacity.png>

Database Programmer

- **Webhosting, databases**
- **MySQL, PostgreSQL, ORACLE**
- **Java, swing, JDBC**
- **LAMP: Linux Apache MySQL PHP**

GNU/Linux SQL Databases and Tools

<http://linas.org/linux/db.html>

Coursework

- **CS234 Database Management Systems**
- **CS338 Software Engineering**
- **CS433 Object Oriented System Analysis and Design**
- **CS432 Web Technology**

Business/Marketing

Consultant

- GNU/Linux deployment
- Migration

Linux Consultants Guide

<http://www.faqs.org/docs/consult/>

Marketing Specialist Freelance Writer

- Market research
- Advertising
- GNU/Linux Promotions
- Public relations

- Command of language
- Articles, publications, books

- <http://www.linuxjournal.com/>
- <http://slashdot.org/>

OpenOffice

Identifier	Type	Address	Annote	Author	Booktitle	Chapter	Edition	Editor	Howp
BOR02a	1			Borges, Malte; Schumacher, Jörg					
BOR02b	1			Borges, Malte; Schumacher, Jörg					
BUS00	1			Busch, David D.; Olsen, J.W.					
DAN00	1			Dandenell, Malin; Ek, Jesper					
FAC01	1			Facundo Arena, Hector					
GAE02	1			Gäbler, Rene					
HAB00	1			Habraken, Joe					
JON00	1			Jones, Floyd; Haugland, Solveig					
MOL02	1			Molla, Ricard					
RAP00	1			Rapion, Anne					
RIN01	1			Rinne, Karin					
WAR01a	1			Warner, Nancy D.					

A 'Data Source Administration' dialog box is open, showing the 'General' tab. The 'Name' field is 'Data source 1'. The 'Database type' dropdown menu is open, showing options: jDBC, MySQL, Adabas, jDBC, ODBC, dBase, Text, Spreadsheet, and Address book. The 'Data source URL' field is empty. The dialog has 'OK', 'Apply', 'Cancel', and 'Help' buttons.

XFCE in Tamil

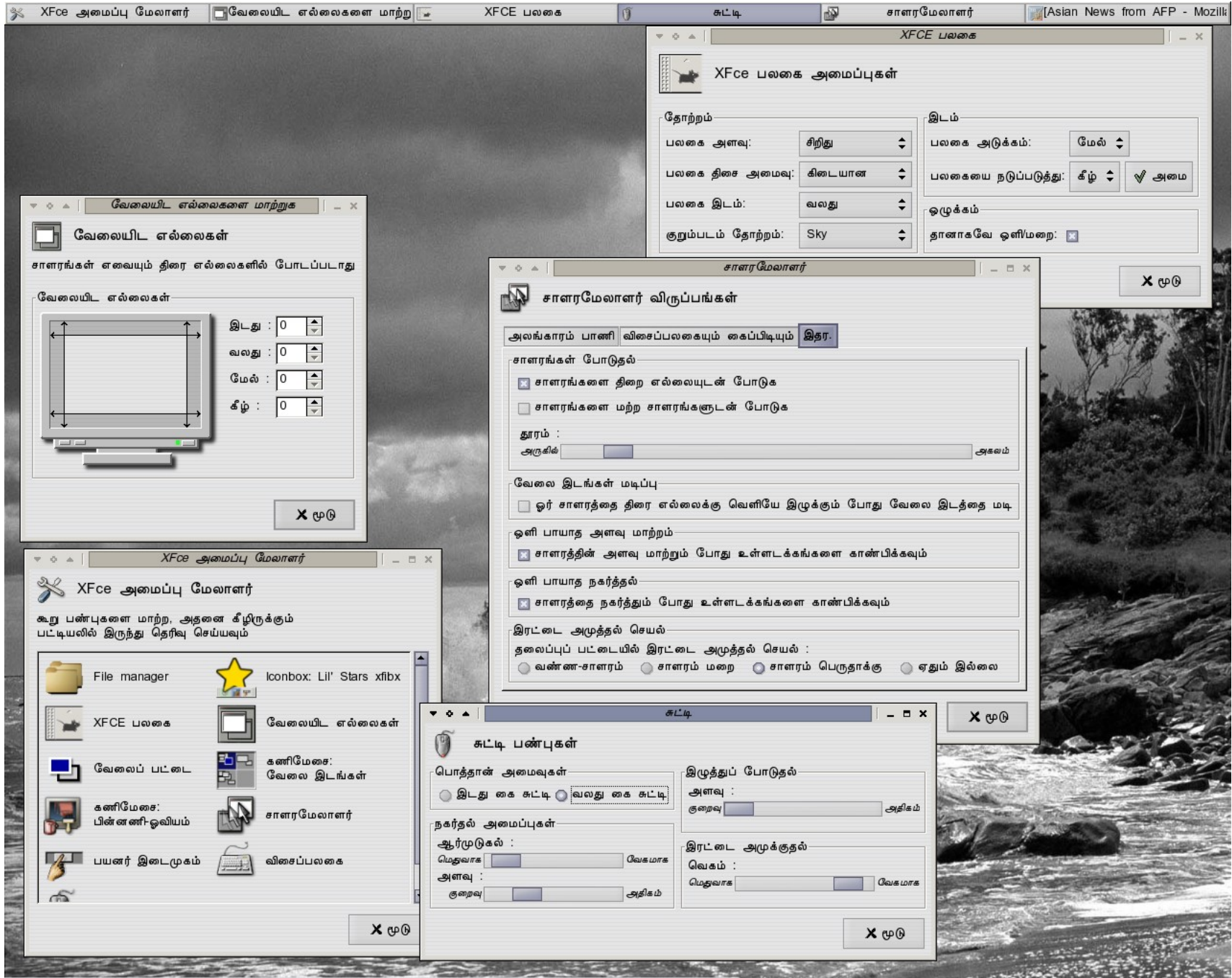

VLSI Engineer

- C
- Verilog, VHDL
- Alliance VLSI CAD tools
- gEDA, vlsi, PCB tool, EE tool,
- TkGate, Xcircuit, gerbv, gputils

Coursework

- EE337 Digital Signal Processing
- EE334 Integrated Circuits
- EE333 Digital Systems
- EE340 Microprocessor & Applications
- EE350 Computer Architecture

Systems Developer

- **Assembly, C**

Programming from the Ground-Up

<http://savannah.nongnu.org/download/pgubook/>

- **Device drivers, kernel development**

Linux Device Drivers

<http://www.xml.com/ldd/chapter/book/>

- **Compilers, assemblers, emulators, linkers, loaders**

- **Distributed computing, protocol development**

- **Filesystems, clustering, benchmarking**

GNU/Linux devices

<http://www.linuxdevices.com>

Systems Developer

Coursework

- **CS131 Programming and Data Structures**
- **CS231 Introduction to Analysis of Algorithms**
- **CS232 Digital Systems**
- **CS233 System Software**
- **CS238 Computer Architecture I**
- **CS334 Microprocessors**
- **CS333 Operating Systems**
- **CS340 Computer Architecture II**
- **CS337 Principles of Compiler Design**
- **CS338 Software Engineering**

GNU/Linux Software Tools

- GNU C Compiler (gcc)
- GNU Assembler (gas)
- GNU C++ compiler (g++)
- GNU Debugger (gdb)
- Data Display Debugger (ddd)
- Java SDK
- Python
- Tcl

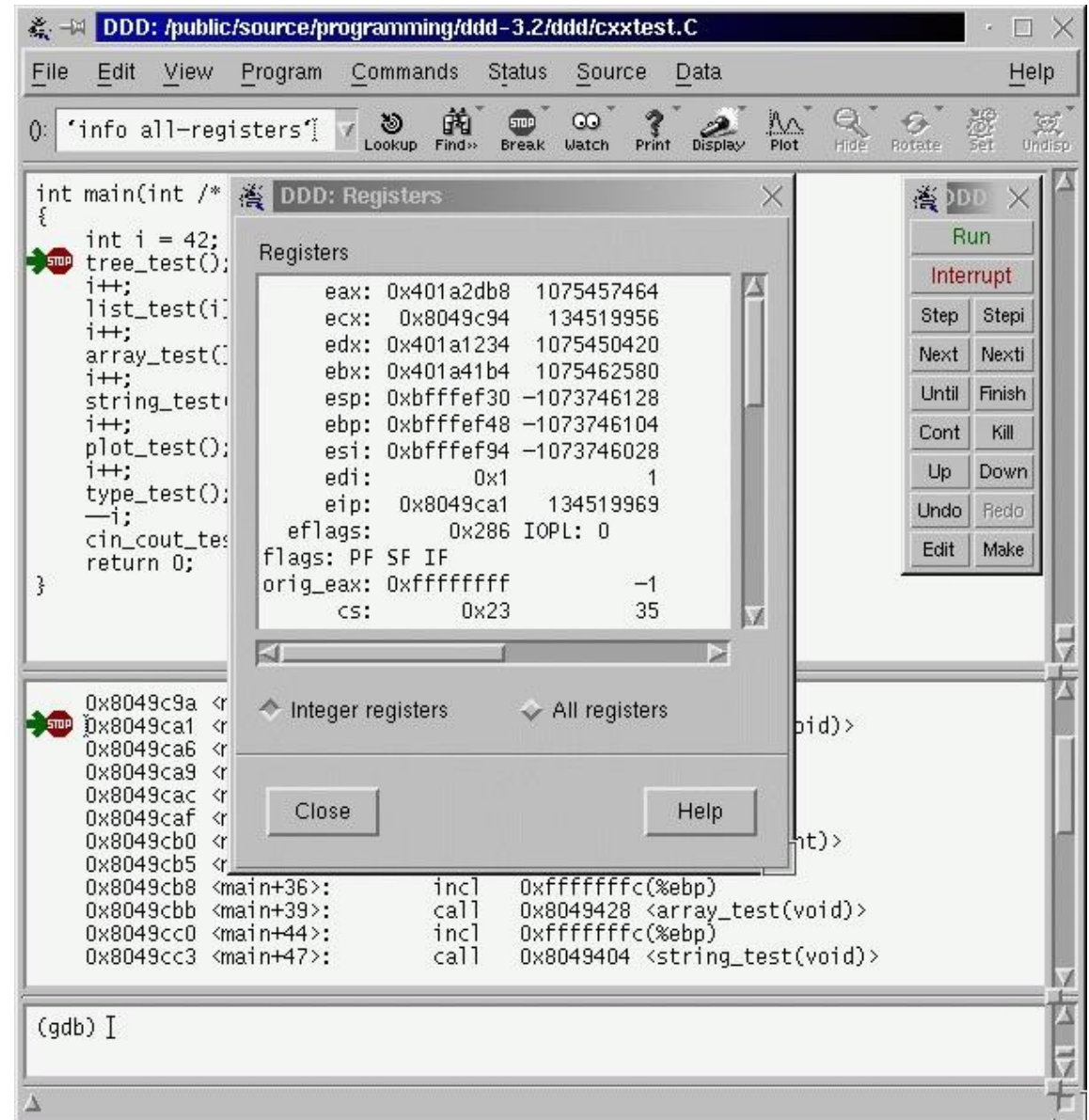

Professor/Researcher

Professor

- Command of language
- Universities/colleges/schools
- Lectures/training
- Conferences/seminars/workshops

Researcher

- Focused
- Conferences/seminars/workshops
- Papers, publications, journals
- Academia/industry research

Systems/Network Administrator

- Scripting – Bash, Perl, Python
- Services – Apache, BIND, DNS, DHCP, sendmail, LDAP
- Skills
 - Installation, configuration, monitoring, security
 - Backup and recovery procedures, troubleshooting,
 - Communication skills

<http://www.tldp.org/HOWTO/HOWTO-INDEX/categories.html>

Coursework

- CS339 Computer Networks
- CS431 Network protocols, management and security
- CS432 Web Technology

SuSE GNU/Linux Install

YaST

Base Installation

- ✓ Language
- ✓ Installation Settings
- ✓ Perform Installation

Configuration

- ✓ Perform Installation
- ✓ Root Password
- ➔ Network
- Online Update
- Users
- Clean Up
- Release Notes
- Device Configuration

Network Configuration

Skip Configuration

Use Following Configuration

Firewall

- Firewall is enabled
- External Interfaces: eth-id-00:50:ba:1b:62:78
- SSH: disabled
- Additional Services: none

Network Interfaces

- D-Link DFE-530TX rev A
Configured with DHCP.
- Host Name: set by DHCP
- Name Servers: set by DHCP
- Search List: set by DHCP

DSL Connections

- Not detected.

ISDN Adapters

- Not detected.

Change...

Back **Abort** **Next**

Ximian Evolution

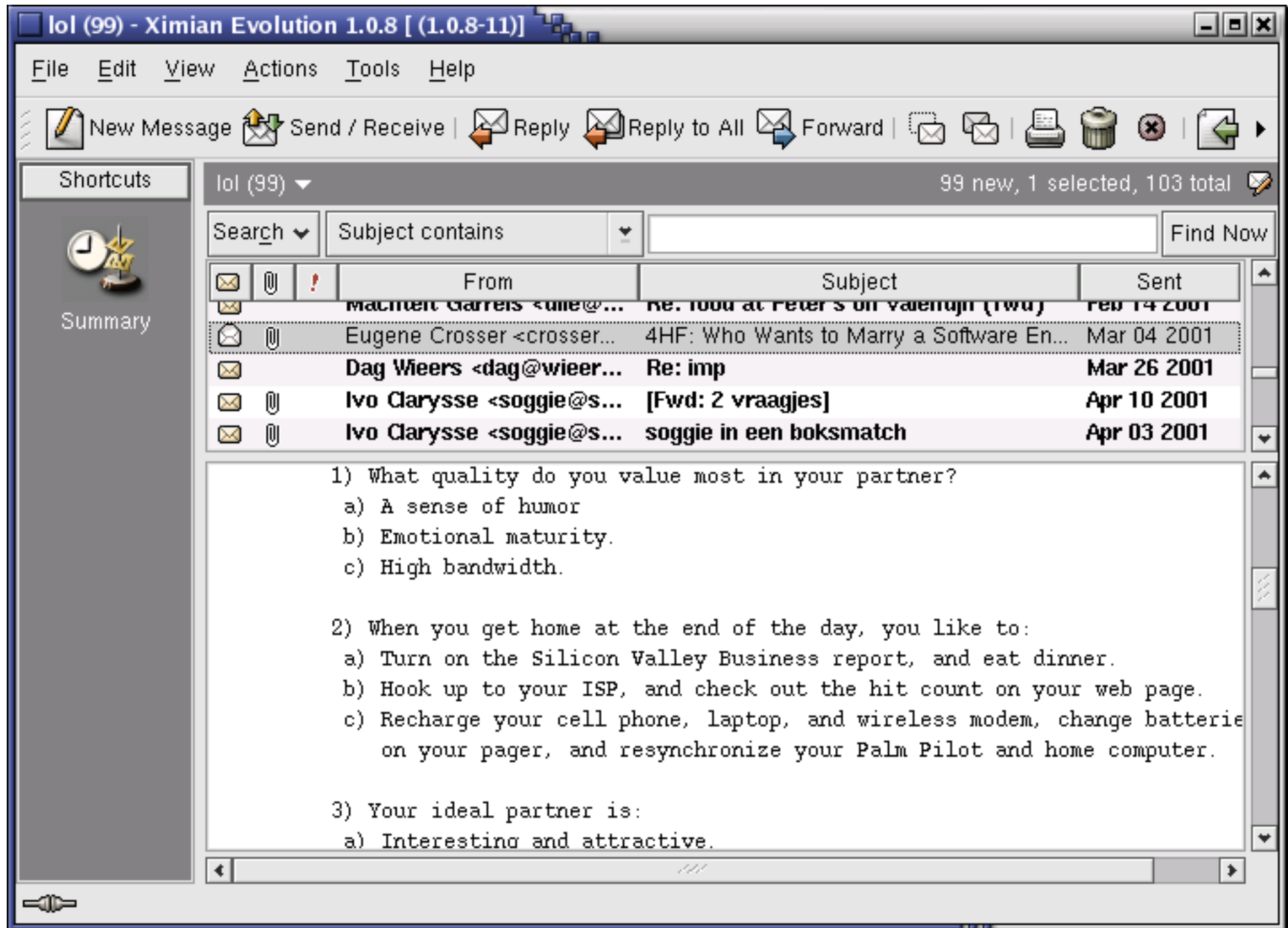

Web Developer

- XML/SGML, Perl, SQL
- HTML, XHTML, CSS
- LAMP (Linux, Apache, MySQL, PHP)
- <http://www.devshed.com/>
- <http://www.linuxforum.com/forums/index.php?showtopic=53452>

Coursework

- CS234 Database management Systems
- CS431 Network protocols, management and security
- CS432 Web Technology

Bluefish

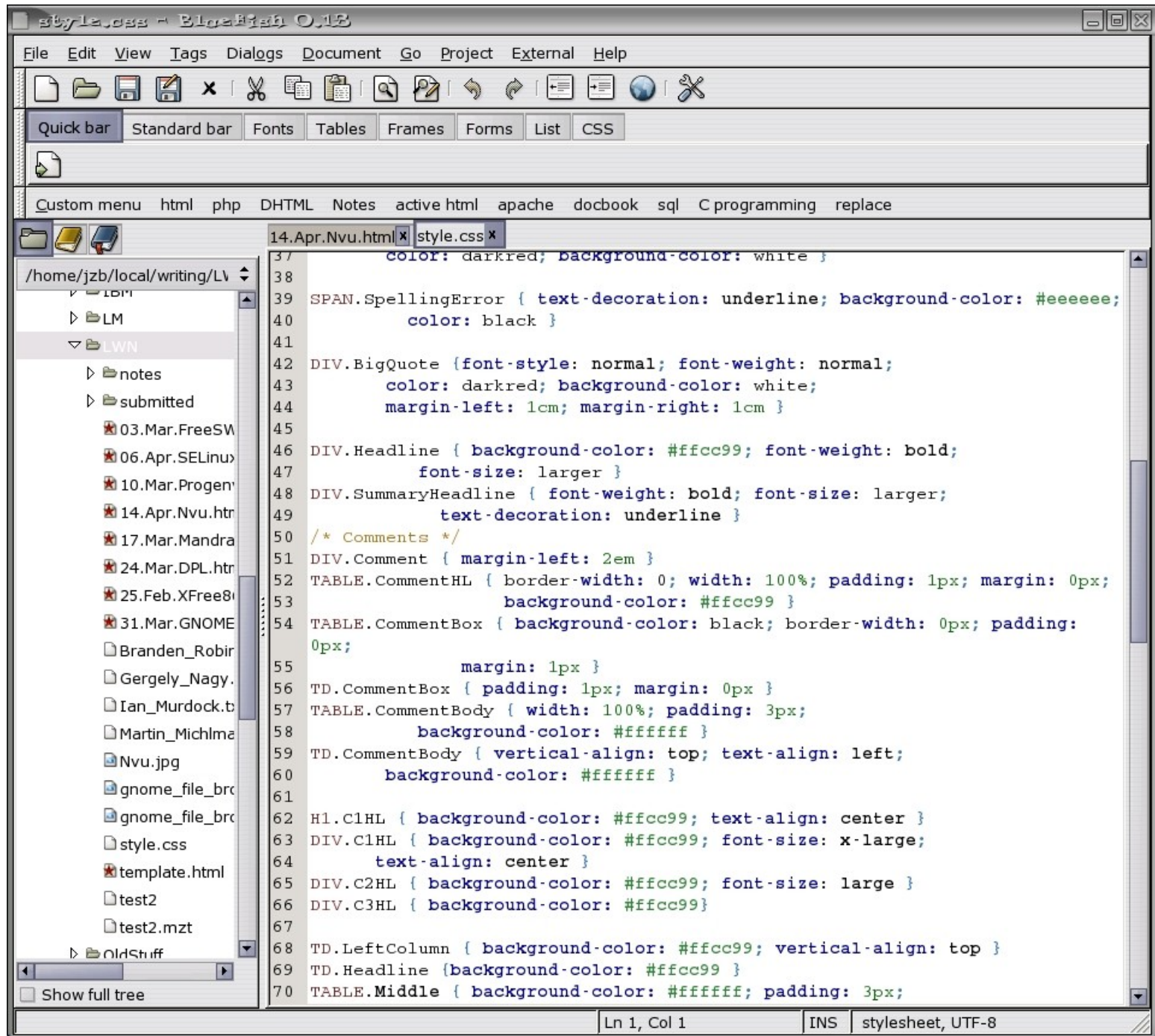

Source: <http://lwn.net/Articles/80573/>

Graphics Designer

- **Creativity**
- **Animation: moho, maya, blender3D**
- **Imaging software: GIMP, openrender, DrQueue, YafRay**
- **Audio editing: wired, muse, ardour, rosegarden**
- **<http://www.linuxforum.com/forums/index.php?showtopic=53452>**

Coursework

- **ge134 Engineering graphics**
- **cs239 Interactive computer graphics**
- **CS432 Web Technology**

Rosegarden

Source: <http://www.rosegardenmusic.com/images/rg4-0.9.9.png>

Blender

Source: <http://blender3d.org/cms/Images.151.0.html>

Blender

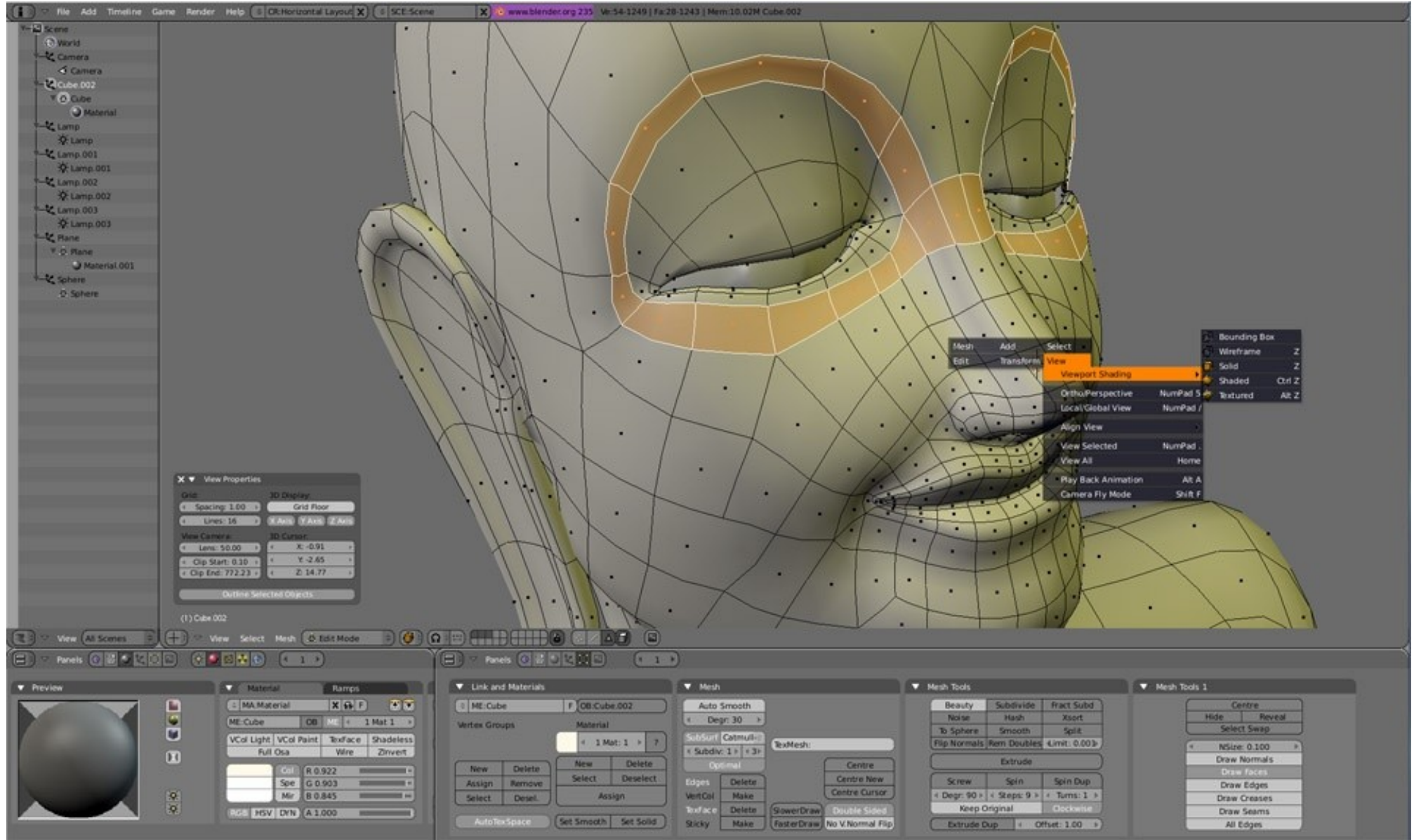

Source: <http://www.blender3d.org/cms/Home.2.0.html>

Summary

System/network administration

Gaming industry

Computer Networks

Telecommunications

Research

Service industry

Embedded systems/VLSI

Teaching

Operating Systems

Systems development

Bioinformatics

Web developer

Freelance Writer

Embedded Systems engineer

Application developer

Database programmer

Network administrator

Professor/Researcher

Graphics Designer

Systems developer

Consultant

Marketing Specialist

System administrator

Reference

[1] B.M.G's Logo Gallery. April 10, 2002.

http://www.astro.uni-bonn.de/~jbraun/logo_gallery/loggal.html

[2] Linux logos and mascots. 2005.

<http://www.linux.org/info/logos.html>

[3] The Linux Documentation Project. January 04, 2005.

<http://www.tldp.org/HOWTO/HOWTO-INDEX/categories.html>

[4] GNU Art Gallery. 2005.

<http://www.gnu.org/graphics/graphics.html>

Question Answer Session

**Thank
You**

